

# KN Crowder

## CST-700 Crowder Stacking Track Application Form

Job: \_\_\_\_\_  
 Company: \_\_\_\_\_  
 Address: \_\_\_\_\_  
 Name: \_\_\_\_\_ Phone: \_\_\_\_\_  
 Email: \_\_\_\_\_

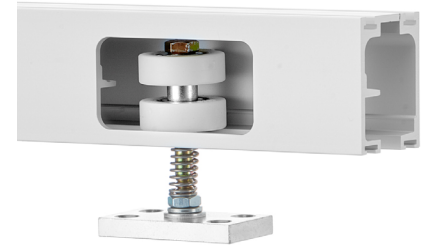

### Application Information:

Inches                      Millimeters

Opening Size: \_\_\_\_\_ W x \_\_\_\_\_ H

Door Size(s): \_\_\_\_\_ W x \_\_\_\_\_ H x \_\_\_\_\_ TH

Number of Doors: \_\_\_\_\_ Door Weight: \_\_\_\_\_ LBS  
(Max: 200lbs)

Will stacking bay (where the doors will be when opened) be included in opening or will there be a pocket?                      In opening                      In pocket

Number of openings/set required: \_\_\_\_\_

### Application Style (Select one):

**"H" Stacking**  
 (Style 1)

Doors stack perpendicular to closed position doors. Doors must stack into a pocket.

**Side Wall Stacking**  
 (Style 5)

Doors stack parallel to closed position doors on side of a wall, ideal for applications where pocket is not possible.

**"F" Stacking**  
 (Style 2)

Doors stack parallel to closed position doors.

**Pocket Doors**  
 (Style 6)

Doors stack parallel in a pocket to closed flush doors.

**"FW" Stacking**  
 (Style 3)

Full wall doors stack perpendicular to closed position doors, ideal for applications with no pocket. Doors can be stacked in opening.

**Enclosure for TV/Closet**  
 (Style 7)

Special application for enclosing tv unit, closet, or other.

**"FD" Stacking**  
 (Style 4)

Doors stack parallel to closed position doors, ideal for flush door applications.

**Other** (Application not shown - Please provide a detailed plan view drawing of stacking track layout you are seeking.)

### Notes/inquiries: